



Breezy Knoll Child Care Center  
 311 Stillwater Road  
 Smithfield, RI 02917  
 (401) 232-7177



December 2016 Newsletter

**Important Dates:**

Fri, Dec. 16 **Giving Tree Gifts are due**  
 Wed, Dec. 21 First Day of Winter  
 Fri, Dec. 23 Polar Express Pajama Day  
 Sat, Dec. 24 Hanukkah Begins &  
 Christmas Eve  
 Sun, Dec. 25 Merry Christmas  
 Mon, Dec. 26 **BKCCC CLOSED** to  
 observe Christmas Holiday  
 Sat, Dec. 31 New Years Eve  
 Sun, Jan. 1 Happy New Year!  
 Mon, Jan. 2 **BKCCC Closed** to observe  
 New Year Holiday

Happy Holidays from the staff!  
 All of the staff at Breezy Knoll would like to extend our best wishes to each and every one of you. We thank you for your continued support in all of our efforts. We wish you the best health and prosperity throughout the coming year.

**Progress Reports**

If you haven't already done so, kindly return your child's progress report to their teacher. Thank you!



**Signing Your Child In & Out**

Please be sure to sign your child in and out **every** time they attend.

**Year End Tax Receipts**

If you need a receipt for your taxes please email April at [apetruch@aol.com](mailto:apetruch@aol.com)



**Polar Express Pajama Day!**

On Friday, December 23rd, children are invited to wear their pajamas to school. We will be showing "The Polar Express." \*Children should still wear school appropriate shoes for outdoor play, but feel free to send slippers for inside time.

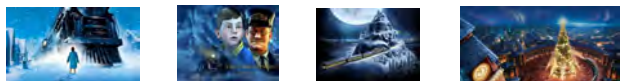

**Child Outreach Screening (No Rescreens)**

Child Outreach is returning back to Breezy once again January 10th-12th. Please let us know as soon as possible if you would like your child screened. We need to know by the beginning of January. Your child must be at least 3 years old and they screen up to 5 years old. Paperwork will be sent home after Christmas.

**REMINDERS**

If you plan to share a special holiday treat with the children, we ask that you consider some healthy options. Fruit/vegetable and dip, pudding/yogurt, cheese sticks are a few suggestions. We are thinking of the health of your children. It's so easy to overload on sugary treats during the holiday season! Thank you



**Signing In**



**Literacy**

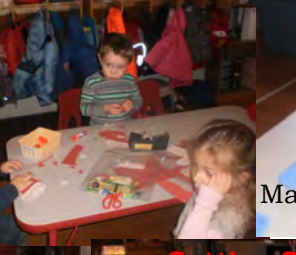

**Making a Pattern**



**Science**



**Cutting Skills**



**Mathematics**



**Transportation**



**Dramatic Play**



**Decorating the toddler tree!**



**Creativity**



**Science Experiment**



**Fine motor skills**



**Polar Express Train**



**Cozy Corner**

